PLAIN JANE
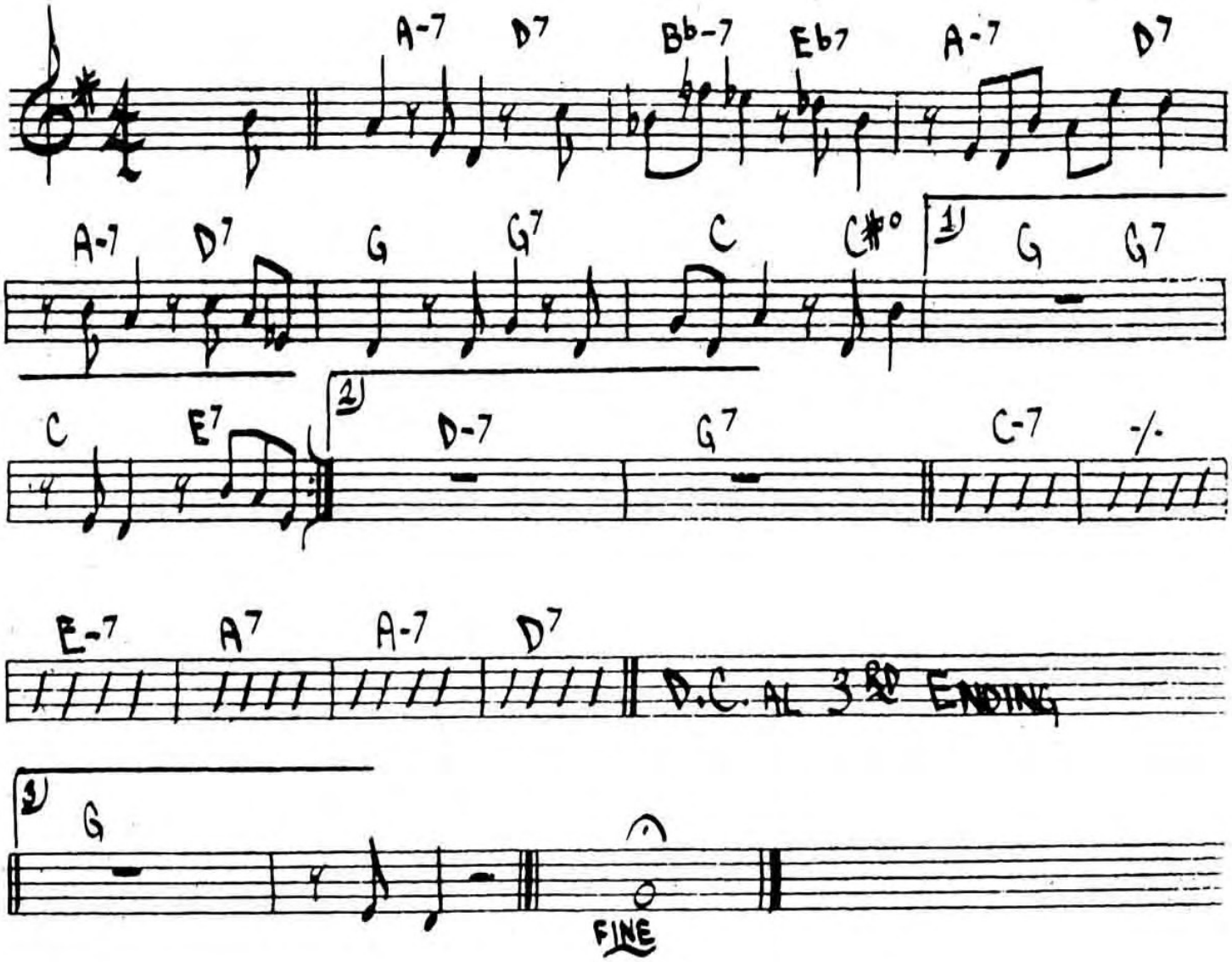
-SONNY ROLLINS